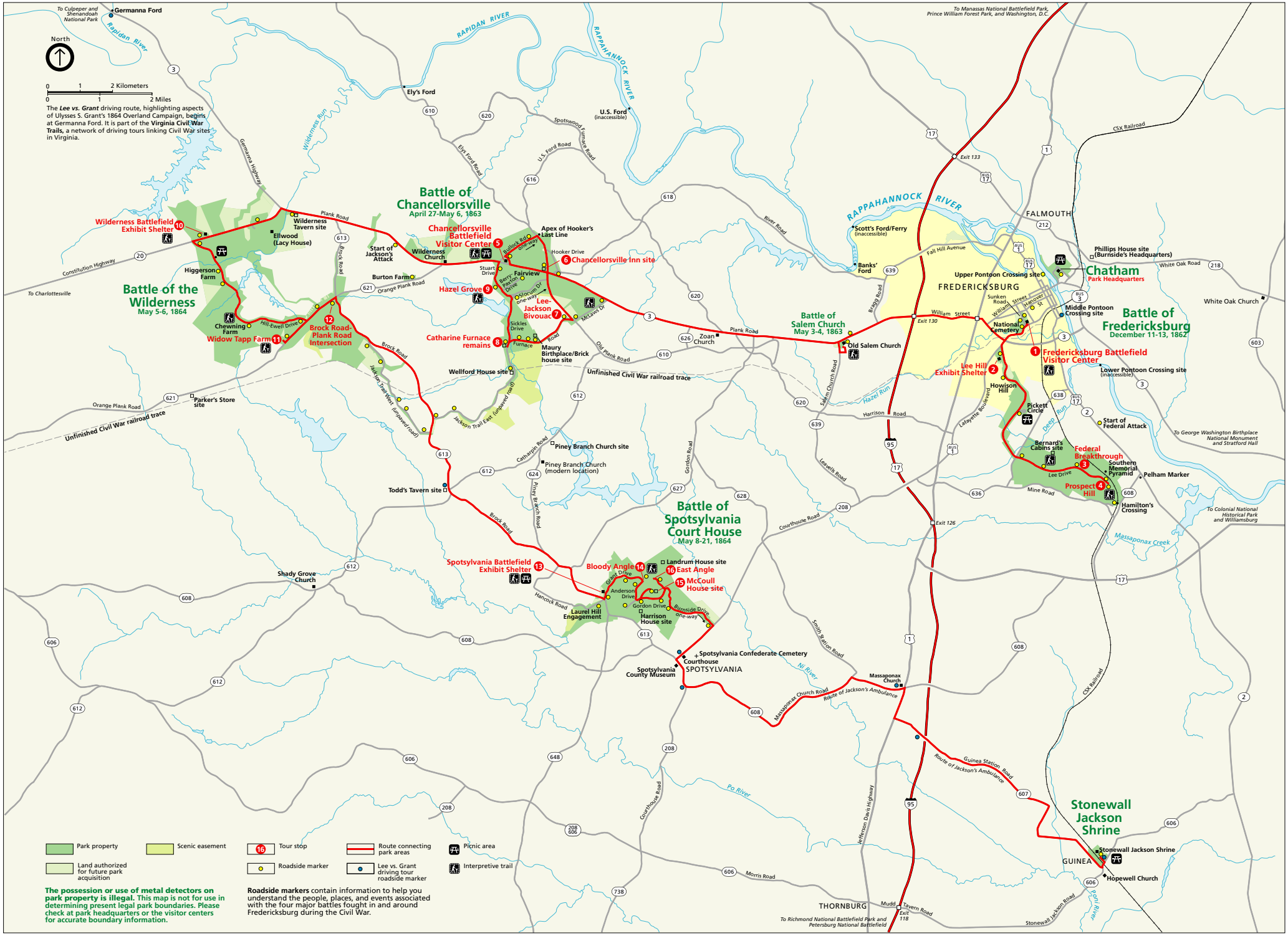

North
0 1 2 Kilometers
0 1 2 Miles
The Lee vs. Grant driving route, highlighting aspects of Ulysses S. Grant's 1864 Overland Campaign, begins at Germanna Ford. It is part of the Virginia Civil War Trails, a network of driving tours linking Civil War sites in Virginia.
Germanna Ford
To Culpeper and Shenandoah National Park
Rapidan River
RAPIDAN RIVER
RAPPAHANNOCK RIVER
Ely's Ford
U.S. Ford (inaccessible)
Wilderness Run
Germanna Highway
Spotswood Furnace Road
Elys Ford Road
U.S. Ford Road
Battle of Chancellorsville
April 27-May 6, 1863
Wilderness Battlefield Exhibit Shelter 10
Wilderness Tavern site
Ellwood (Lacy House)
Plank Road
Start of Jackson's Attack
Wilderness Church
Chancellorsville Battlefield Visitor Center 5
Apex of Hooker's Last Line
Hooker Drive
6 Chancellorsville Inn site
Stuart Drive
Fairview
Berry-Paxton Drive
Hazel Grove 9
Burton Farm
Orange Plank Road
Constitution Highway
To Charlottesville
Higgerson Farm
Battle of the Wilderness
May 5-6, 1864
Chewning Farm
Widow Tapp Farm 11
Hill-Ewell Drive
12 Brock Road-Plank Road Intersection
Brock Road
Lee-Jackson Bivouac 7
Sickles Drive
Catharine Furnace remains 8
Maury Birthplace/Brick house site
Wellford House site
Jackson Trail West (unpaved road)
Jackson Trail East (unpaved road)
Unfinished Civil War railroad trace
Parker's Store site
Orange Plank Road
Piney Branch Church site
Piney Branch Church (modern location)
Catharpin Road
Piney Branch Road
Todd's Tavern site
Shady Grove Church
Battle of Spotsylvania Court House
May 8-21, 1864
Spotsylvania Battlefield Exhibit Shelter 13
Bloody Angle 14
Landrum House site
16 East Angle
15 McCoull House site
Grant Drive
Anderson Drive
Gordon Drive
Burnside Drive one-way
Hancock Road
Laurel Hill Engagement
Harrison House site
Spotsylvania Confederate Cemetery
Courthouse
SPOTSYLVANIA
Spotsylvania County Museum
Massaponax Church
Massaponax Church Road
Route of Jackson's Ambulance
Smith Station Road
Ni River
Po River
Courthouse Road
Morris Road
Jefferson Davis Highway
Mudd Tavern Road
Exit 118
THORNBURG
To Richmond National Battlefield Park and Petersburg National Battlefield
Stonewall Jackson Shrine
Stonewall Jackson Shrine
GUINEA
Hopewell Church
Stonewall Jackson Road
Poni River
Guinea Station Road
Route of Jackson's Ambulance
Zoan Church
Old Plank Road
Battle of Salem Church
May 3-4, 1863
Old Salem Church
Salem Church Road
Harrison Road
Leavells Road
Courthouse Road
Exit 126
Exit 130
Exit 133
Scott's Ford/Ferry (inaccessible)
Banks' Ford
River Road
Brago Road
RAPPAHANNOCK RIVER
FALMOUTH
Fall Hill Avenue
Upper Pontoon Crossing site
FREDERICKSBURG
Sunken Road
William Street
Hanover St
National Cemetery
Middle Pontoon Crossing site
Battle of Fredericksburg
December 11-13, 1862
1 Fredericksburg Battlefield Visitor Center
Lower Pontoon Crossing site (inaccessible)
Lee Hill Exhibit Shelter 2
Howison Hill
Pickett Circle
Lafayette Boulevard
Deep Run
Start of Federal Attack
Bernard's Cabins site
Federal Breakthrough 3
Southern Memorial Pyramid
Pelham Marker
Lee Drive
Prospect Hill 4
Mine Road
Hamilton's Crossing
Massaponax Creek
Hazel Run
Phillips House site (Burnside's Headquarters)
Chatham
Park Headquarters
White Oak Road
White Oak Church
CSX Railroad
To Manassas National Battlefield Park, Prince William Forest Park, and Washington, D.C.
To George Washington Birthplace National Monument and Stratford Hall
To Colonial National Historical Park and Williamsburg
Park property
Scenic easement
Tour stop
Route connecting park areas
Picnic area
Land authorized for future park acquisition
Roadside marker
Lee vs. Grant driving tour roadside marker
Interpretive trail
The possession or use of metal detectors on park property is illegal. This map is not for use in determining present legal park boundaries. Please check at park headquarters or the visitor centers for accurate boundary information.
Roadside markers contain information to help you understand the people, places, and events associated with the four major battles fought in and around Fredericksburg during the Civil War.